

The background features several decorative circles in shades of pink and orange. A large pink circle is on the left, and a large pink circle containing the year '2023' is in the upper center. Other smaller circles in pink and orange are scattered around the page.

2023

Wenzhou Jiqi Amusement Equipment Co., Ltd.

Company introduction | Product display | Case Sharing

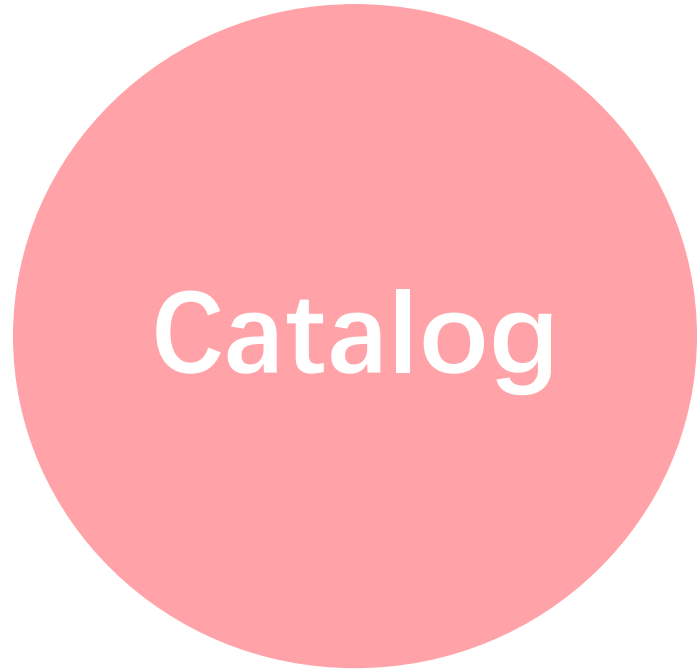

0 1

Company introduction

0 2

Product display

0 3

Case Sharing

01

Company Introduction

- **Company Introduction**
- **Team Introduction**
- **Company History**
- **Company Philosophy**

Company Introduction

Wenzhou Jiqi Amusement Equipment Co., Ltd. is located in China's largest toy production base - Wenzhou. Our company was founded on 1992 and has two factories: Wenzhou Jingqi Play Toys Co., Ltd. and Wenzhou Zhuoerde Amusement Equipment Co., Ltd. We have been engaged in product design, development, production and sale for 28 years. Our company strictly follows ISO international quality management system standard and EN71 standard. Our products have passed the test held by National Quality Supervision Inspection Center. CCC and ASTM certification. Our factory covers an area of 10000 square meters, has nearly 200 employees, and has an annual output value of 12 million US dollars. The export value is USD 10 million. The main sales countries are in the United States, Mexico, Latin America, and Southeast Asia. Our products sell well in China, and are exported to Europe, America, the Middle East, Southeast Asia and other countries and regions. Our products sell well in China, and are exported to Europe, America, the Middle East, Southeast Asia and other countries and regions.

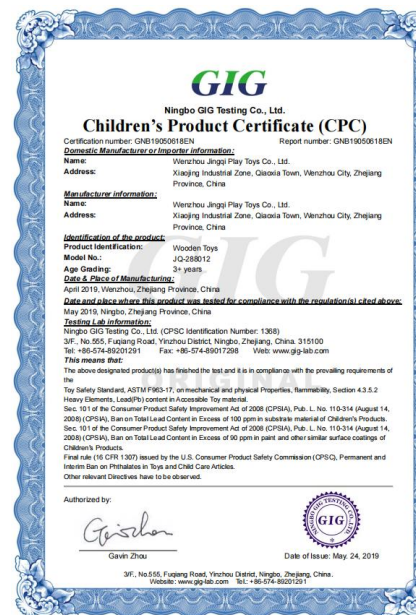

Test Report No.: T51710231612TY Date: JUN 22, 2017

WENZHOU JINGQI PLAY TOYS CO., LTD.
XIAOJING INDUSTRIAL ZONE QIAOXIA TOWN,
WENZHOU,ZHEJIANG,CHINA

The following samples were submitted and identified by/on behalf of the client as:

EVA MAT

Labeled Age Grading : NOT STATED
Requested Age Grading : 3+
Age Group Assessed As Per Age Guideline : OVER 10 MONTHS
Age Group Applied in Testing : OVER 10 MONTHS
Sample Receiving Date : JUN 13, 2017
Further Information Date : JUN 21, 2017
Testing Period : JUN 13, 2017 TO JUN 22, 2017



TEST REPORT

Report No.: EFSH19080406-4
Date: 21-Aug-2019
Page: 1 of 12

APPLICANT: Wenzhou Jiqi Amusement Equipment Co., Ltd.
ADDRESS: Xiaojing Industrial Zone, Qiaoxia Town, Yongjia County, Wenzhou, Zhejiang Province, China

SAMPLE DESCRIPTION: PU
SAMPLE RECEIVED DATE: 06-Aug-2019
SAMPLE RESUBMISSION DATE: 19-Aug-2019
TURN AROUND TIME: 06-Aug-2019 to 21-Aug-2019

The following test item(s) were performed on submitted sample(s) and/or component(s) confirmed by appl:

TEST REQUESTED	TEST METHOD/REGULATION	RESULT
Total Lead Content in Substrate	US CPSIA, Section 101	Pass
Phthalates Content	US CPSIA, Section 108	Pass
Phthalates Content	CPSIA 16 CFR part 1307	Pass

Monitoring result for ZZRS AMUSEMENT EQUIPMENT CO., LTD on site S1



Monitoring

Monitored Party: ZZRS AMUSEMENT EQUIPMENT CO., amfori ID: 156-012933-000
Site: amfori ID: 156-012933-001
Address: Site 1
Monitoring Activity: amfori Social Audit - Manufacturing
Monitoring Type: Full Monitoring
Submission Date: 07/07/2021
Expiration Date: 07/07/2022

This is an extract of the online monitoring result, generated on 07/07/2021, and is only valid as an acknowledgement of the result. To see all the details, review the full monitoring result, which is available here - The English version is the legally binding one.

Amfori does not assume any liability with regard to the compliance of this extract, or any versions of this extract, with the Regulation (EU) 2016/679 (General Data Protection Regulation).

Amfori reserves the right to amend, modify, update or discontinue the use of this extract, without notice, and without liability to the client.

Overall rating

Company Introduction

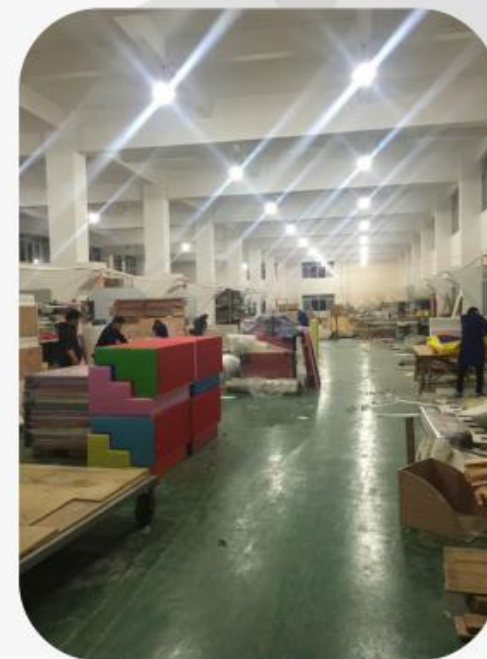

Team Introduction

Professional team

- A. Professional CAD drafters disassemble and decompose the renderings, and draw them into equipment size drawings and installation diagrams.
- B. The merchandiser reviews the production order again and completes the second proofreading
- C. On-site installation by experienced installers. The installer has at least 5-6 years of installation experience.

Company History

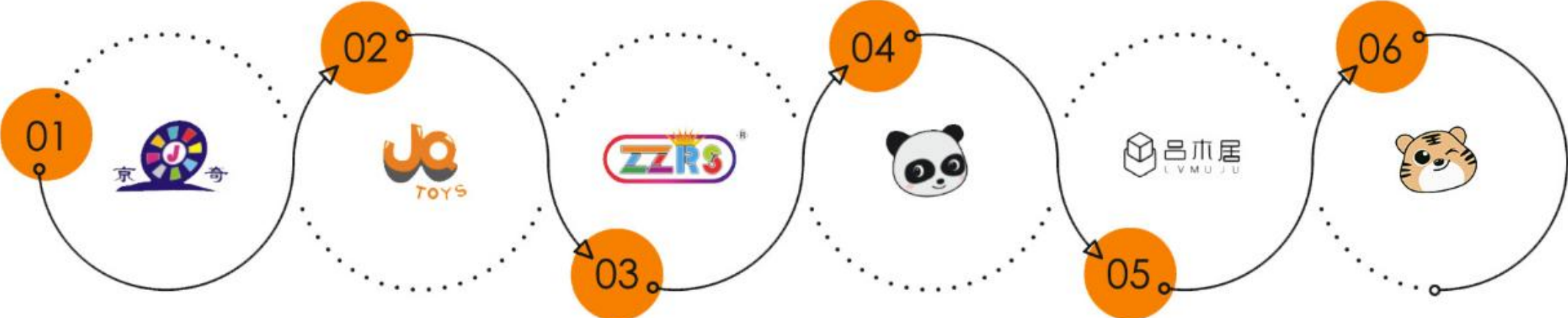

1993 2008 2011 2018 2020 2022

Wenzhou
Jingqi Play
Toys Co., Ltd.

Wenzhou
Jiqi Amusement
Equipment Co., Ltd.

ZZRS
Amusement
Equipment Co., Ltd.

Wenzhou
Panda Amusement
Equipment Co., Ltd.

Xuzhou
Mutongju Children
Furniture Co., Ltd.

Wenzhou
Tiger Amusement
Equipment Co.,Ltd

corporate philosophy

Innovative and pragmatic

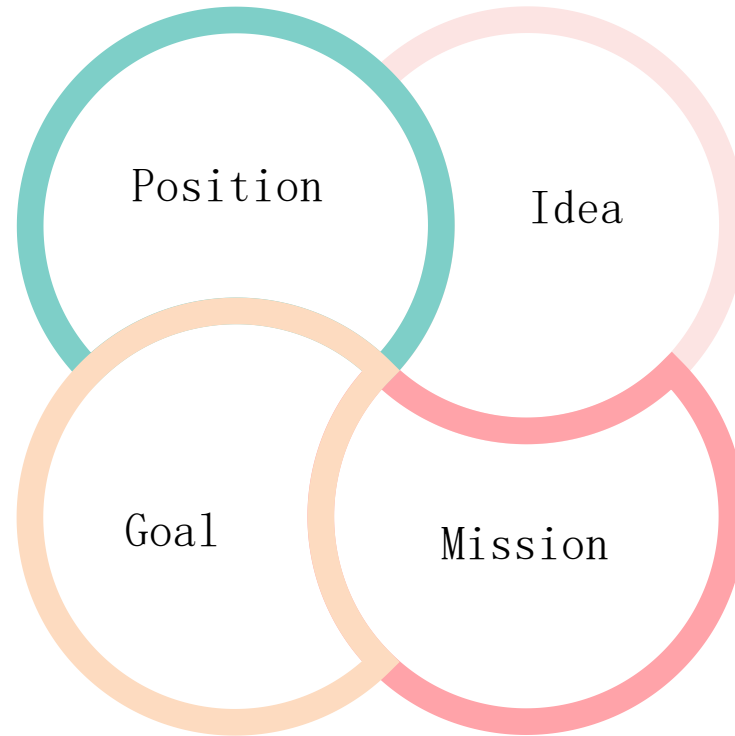

surpass oneself

united struggle

Courage to innovate



02

Differences

2 The difference between us and others

1 platform



1. The surface layer of the platform is environmentally friendly PU leather with a thickness of 0.8MM, which reflects the leather texture and highlights the grade of the site
2. The bottom is fixed and installed by special fasteners, the platform does not flip and does not warp
3. The bottom layer of the platform is made of PVC warp and weft woven leather instead of cheap and easy-to-break red interlining

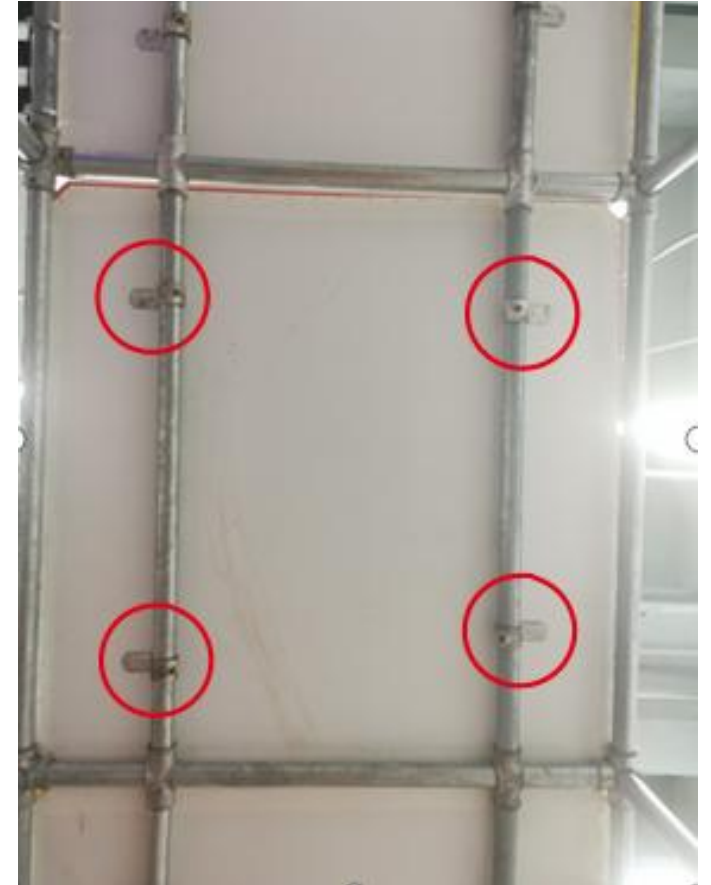

1 platform



1. The interior is a solid multi-layer board with a thickness of more than 1.5CM
2. The thickness of pearl cotton is 3CM, and the total thickness of the platform is more than 4.5CM
3. Adhere to the use of high-quality solid wood multi-layer boards, there is no void in the middle, and each layer of boards is tightly fitted without gaps



2 Protective Net

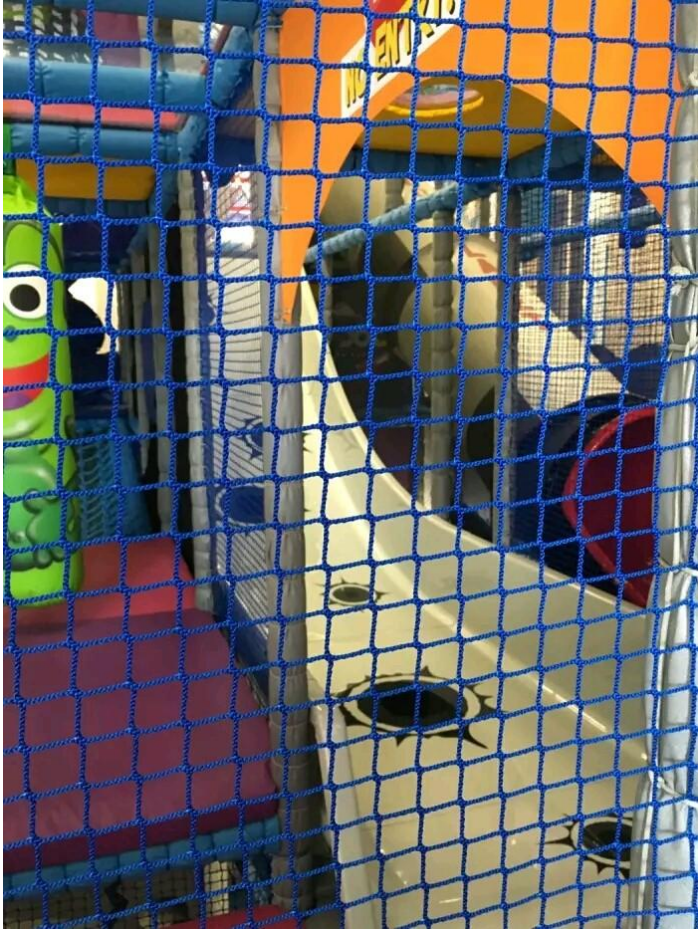

1. The Rough mesh rope is 3.5MM thick, composed of seven strands, and the mesh is 3.5CM
2. Fine mesh rope is 3MM thick and consists of five strands.
The mesh is 5.5CM

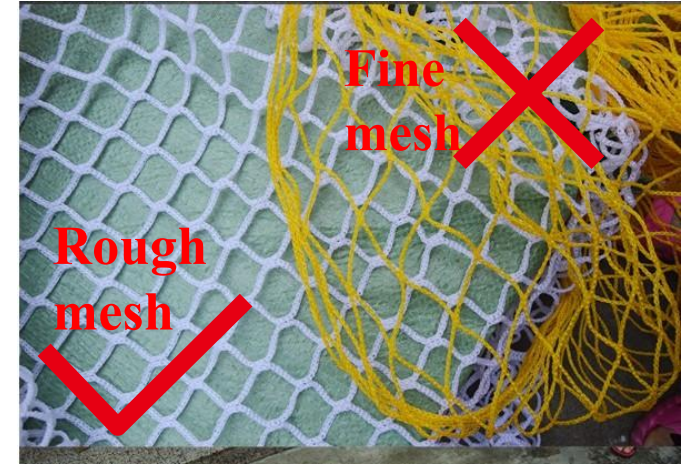

3 decorative plaques

1. The doors and windows are three-dimensional, lines, and dots are all three-dimensional on the decorative sign, and the hollowed out parts are all partitioned by PVC transparent film, which is safer and more beautiful



4 Fastener



Install ear fasteners, coat with a layer of PVC leather, In this way, the ear part of the fastener will not be exposed, which is safer and more beautiful.

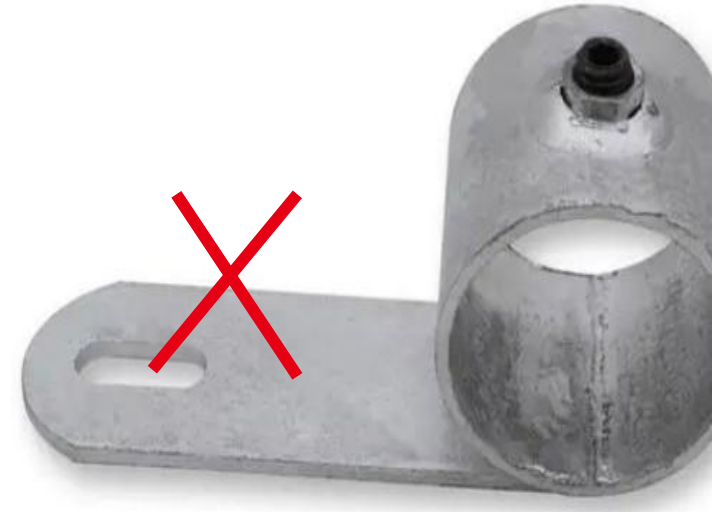

5 drill mesh tunnel



Ordinary rope,
exposed steel
frame

wire rope weaving,
Iron frame nylon cotton cord
winding

6 Sewing edge

The stitching is double-pressed to make the leather case smoother and tighter

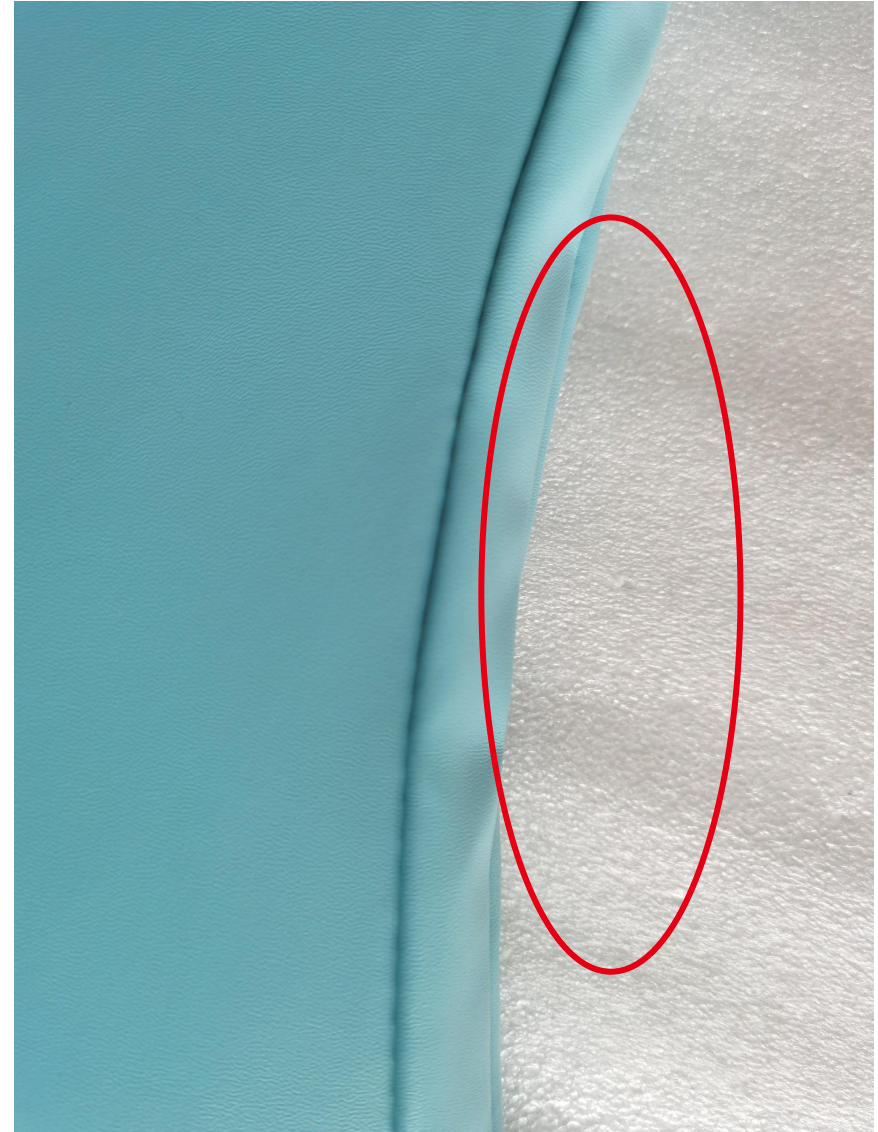
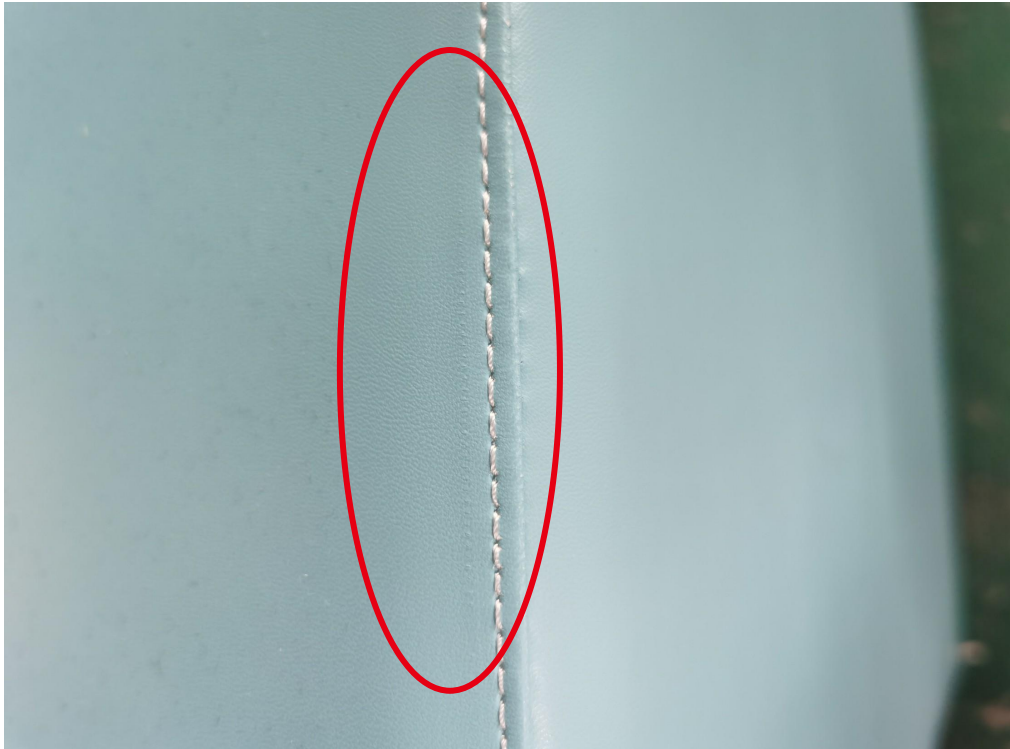

7 Internal Structure

Determine the internal size and structure based on the size and functionality of the project,
Using 40 * 40 * 2.5MM square tubes to build the internal structure, supporting the entire shape, making it more sturdy and safe.



8 Technical Support

A project is broken down into a detailed engineering breakdown diagram, and the workshop produces based on the breakdown diagram, Ensures consistency between physical restoration and renderings of individual items

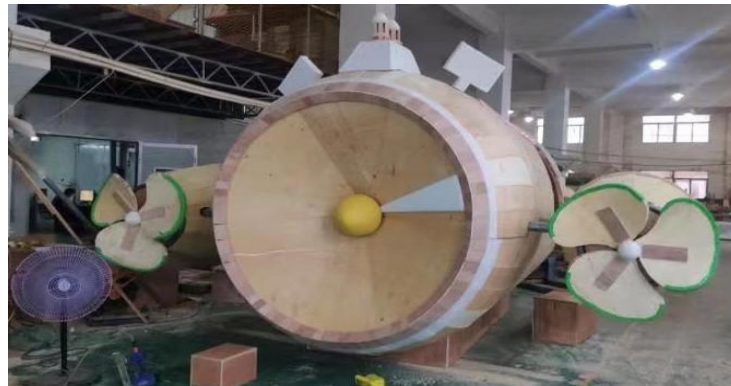
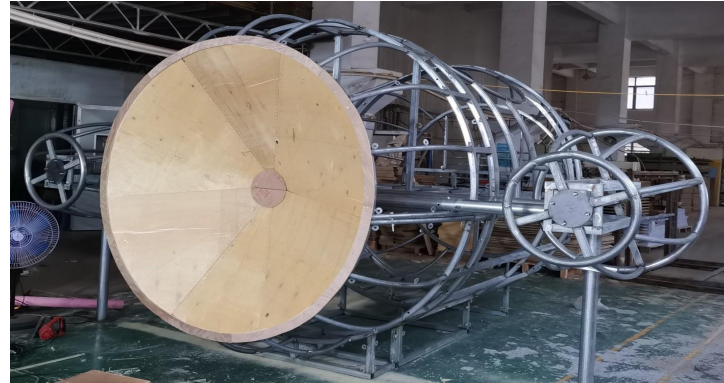
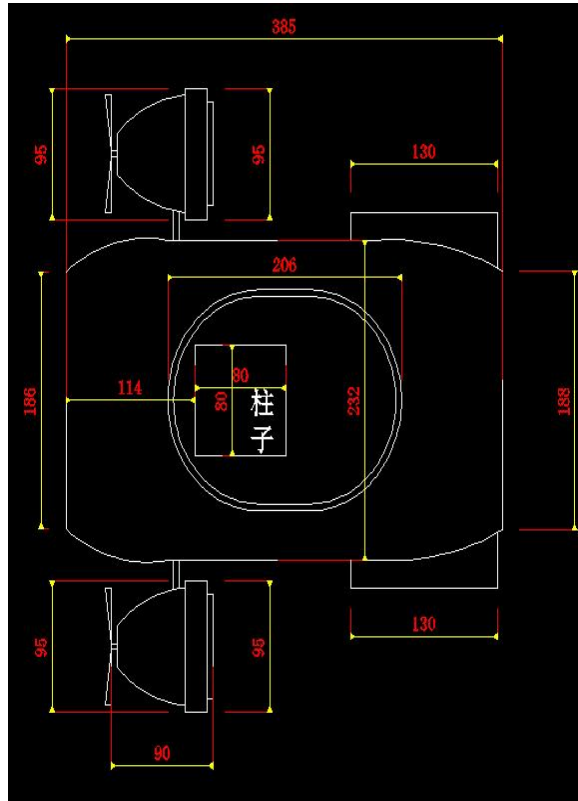

9 Computer Operation

All cartoon shapes are split by computers, designed and carved files, and the templates are carved and then handed over to the soft bag workshop for processing, making the shapes more cute and greatly improving the equipment's fidelity

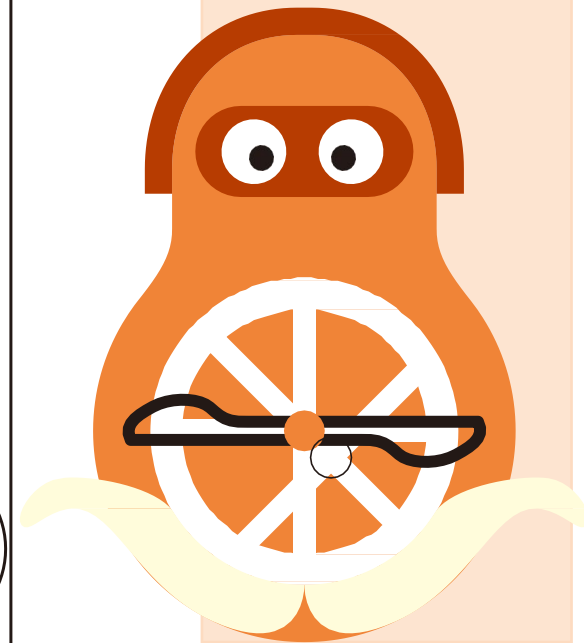
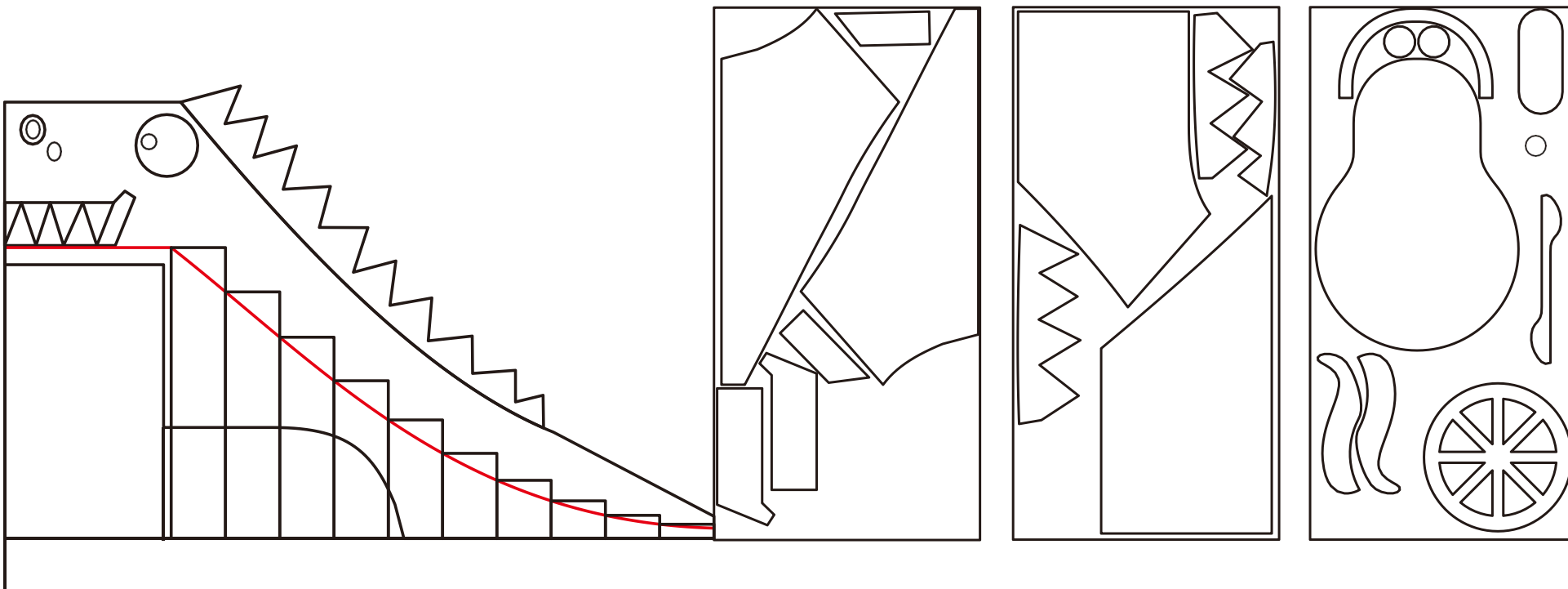
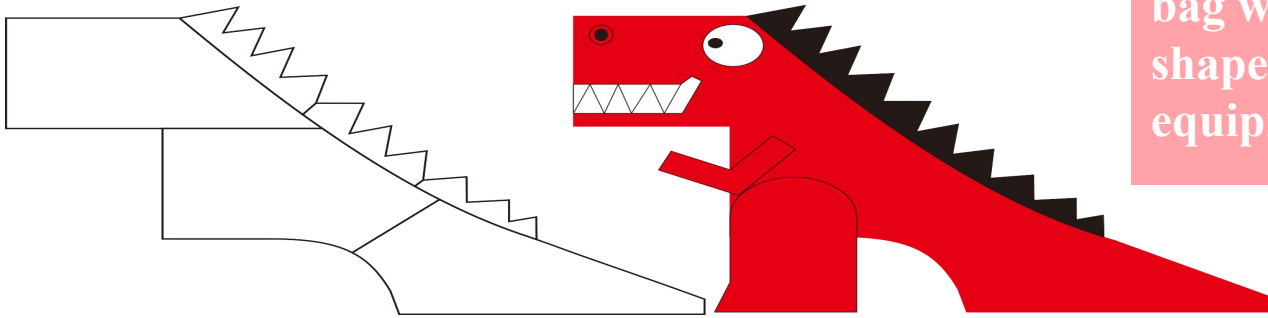

10 Pipe Material

Galvanized pipe material

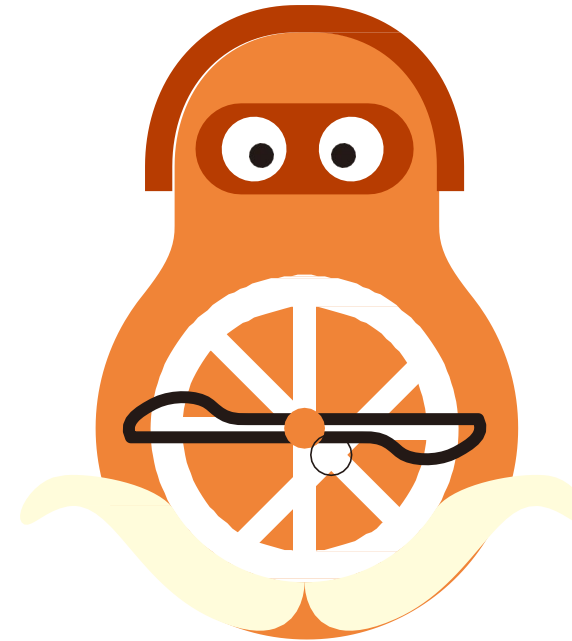

11 Light Effect

The entire equipment will add lighting effects on necessary individual items, such as horse spinning, stage, and simulation role-playing areas.





03

3 Case Sharing

Scenario Simulation



Indoor OEM customization



Parent-child restaurant

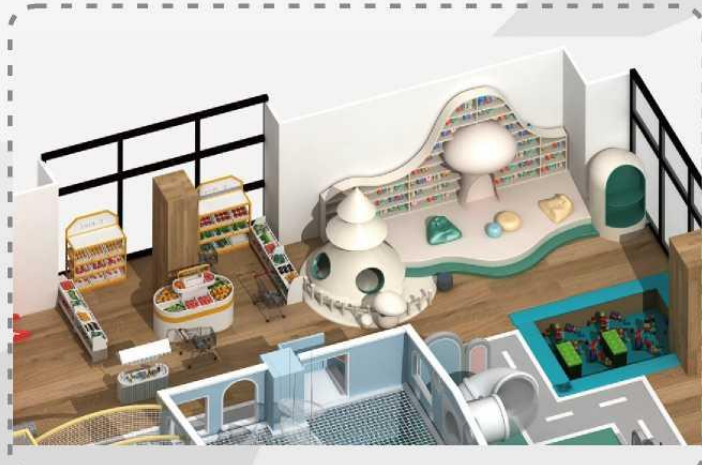

trampoline park

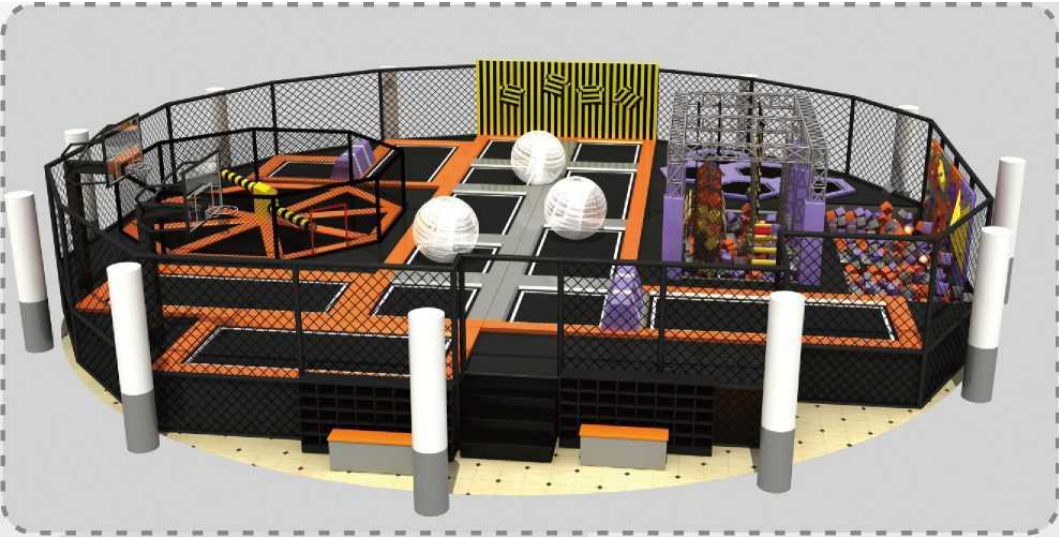
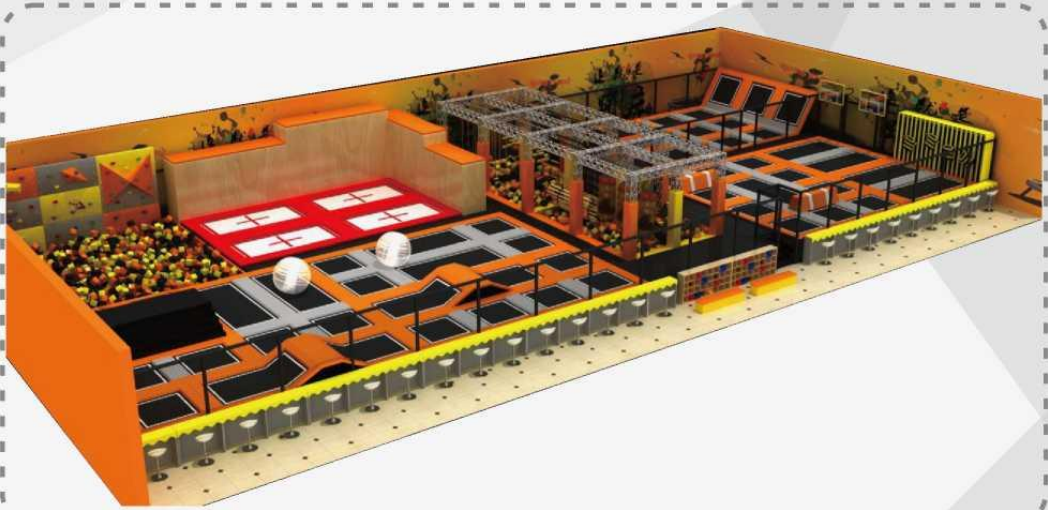

extreme sports factory





USA, 1500M2



Case sharing

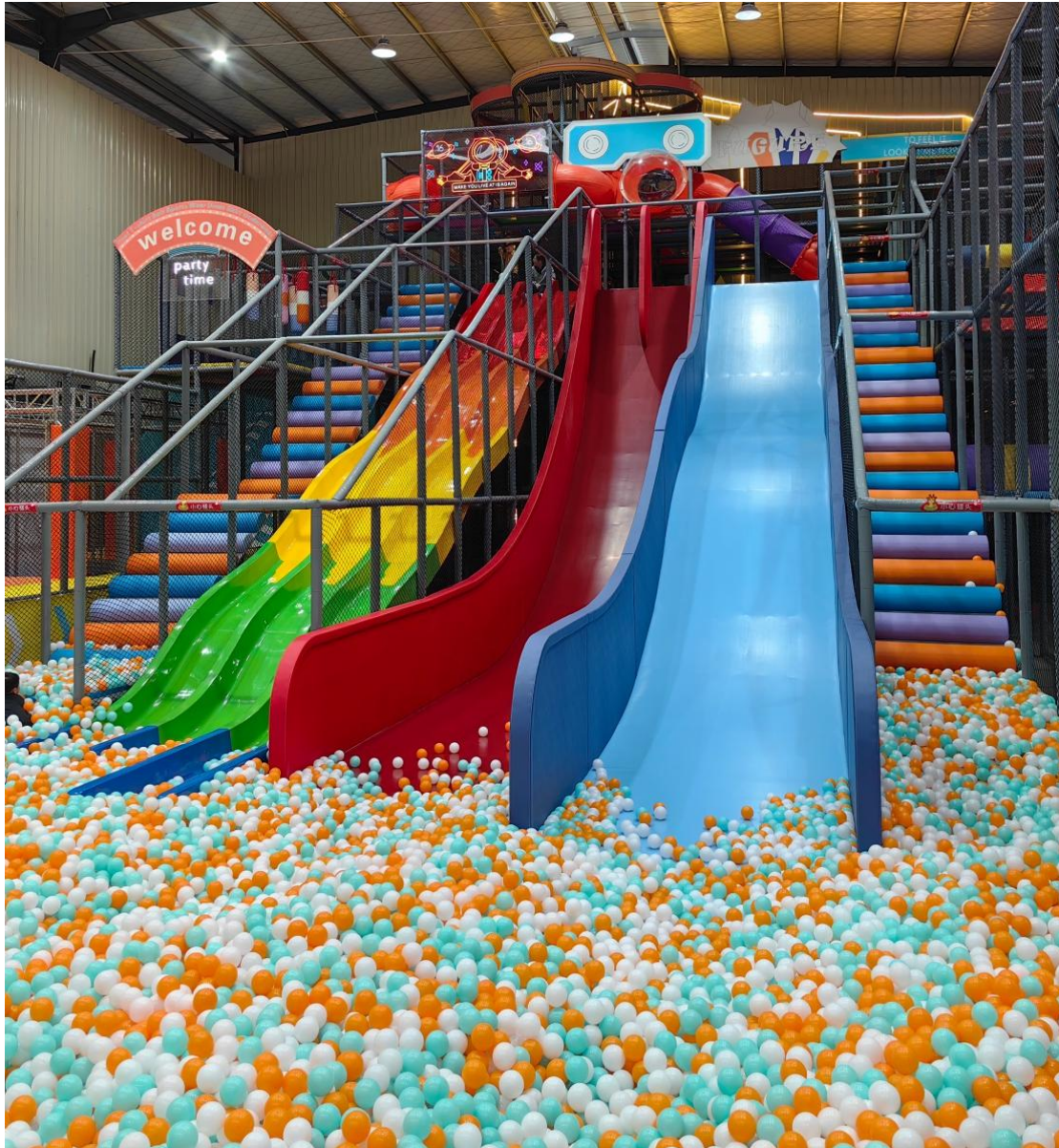

Mexico Sports Center

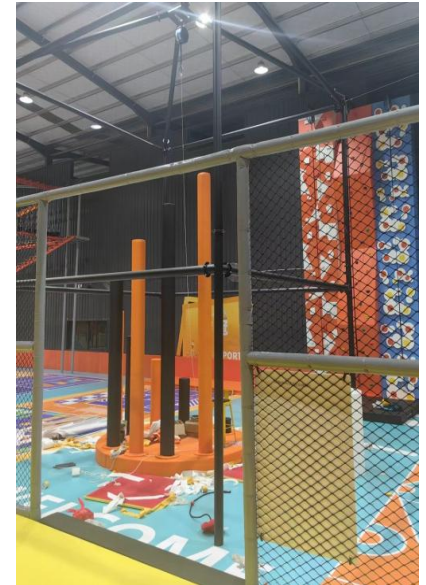
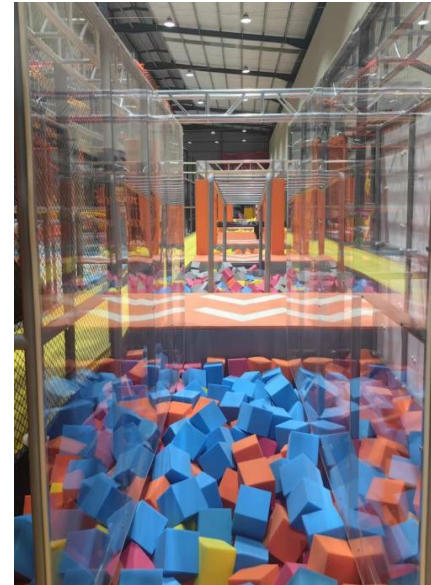

Case sharing



Vietnam, 1500M2



Case sharing



Australia

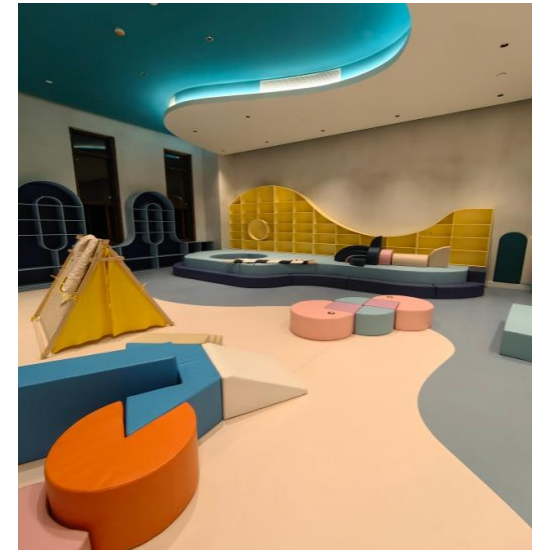
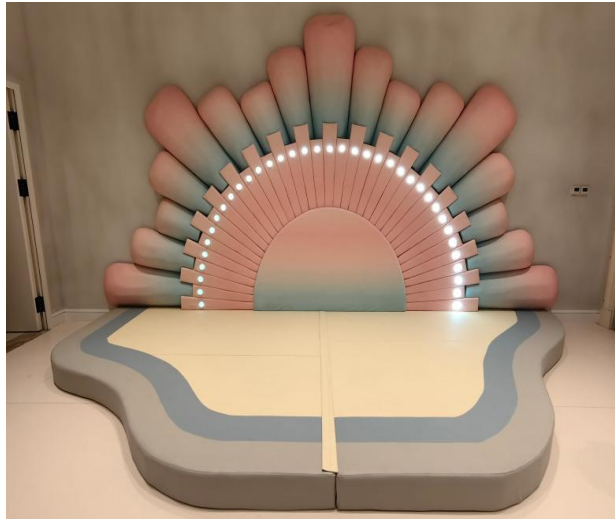

Case sharing



Saudi Arabia



Case sharing



USA



Case sharing

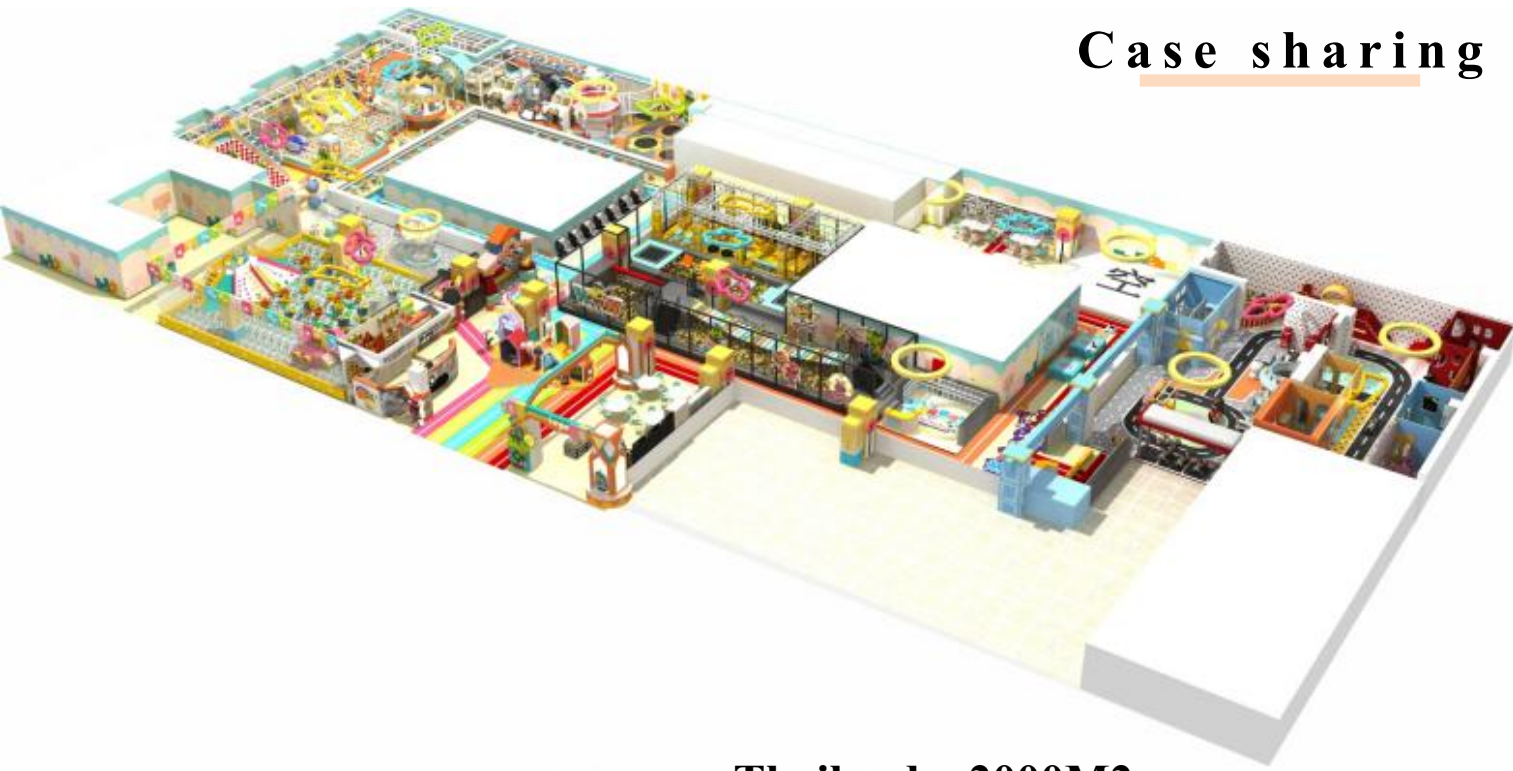

Thailand, 2000M2

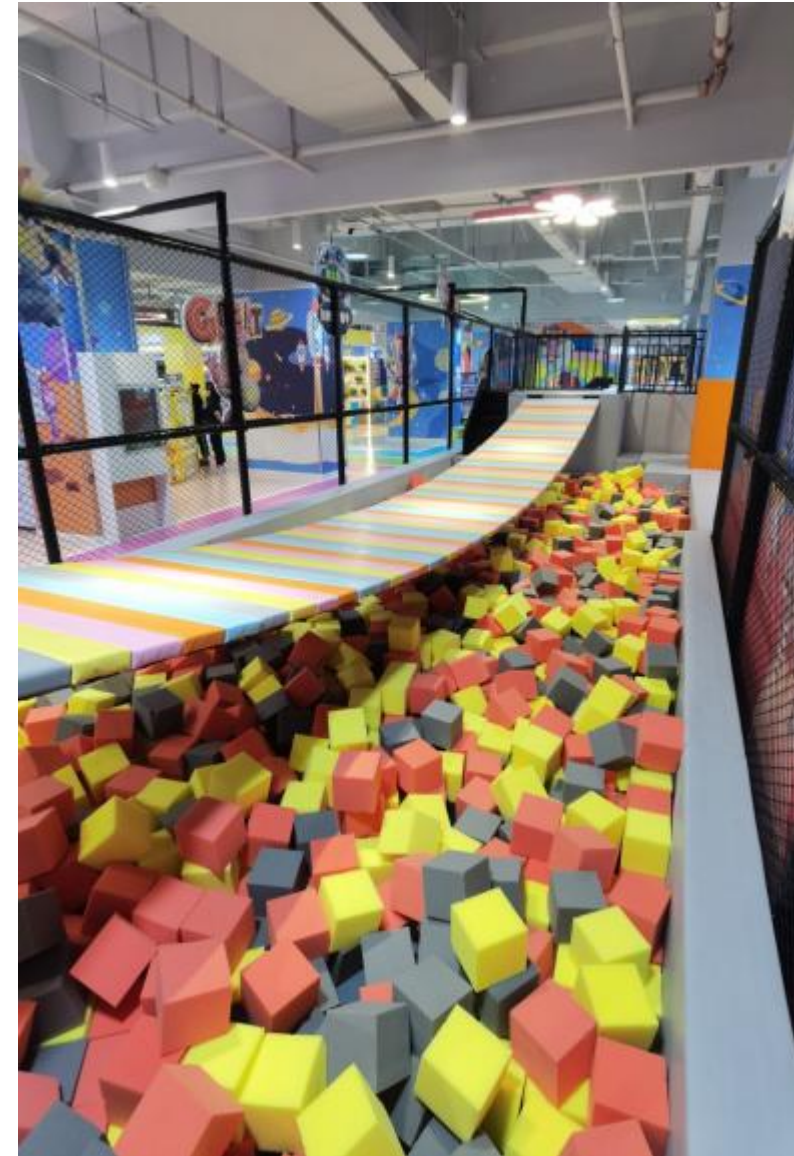

Case sharing



China, 2200M2



Case sharing



China, 2200M2

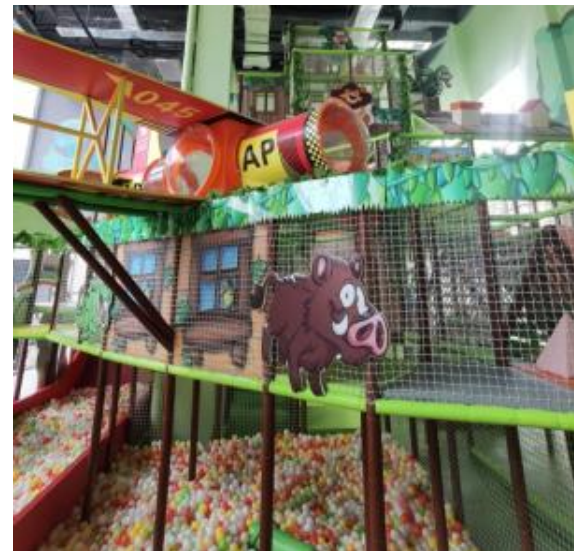

Case sharing



China, 2200M2 trampoline area

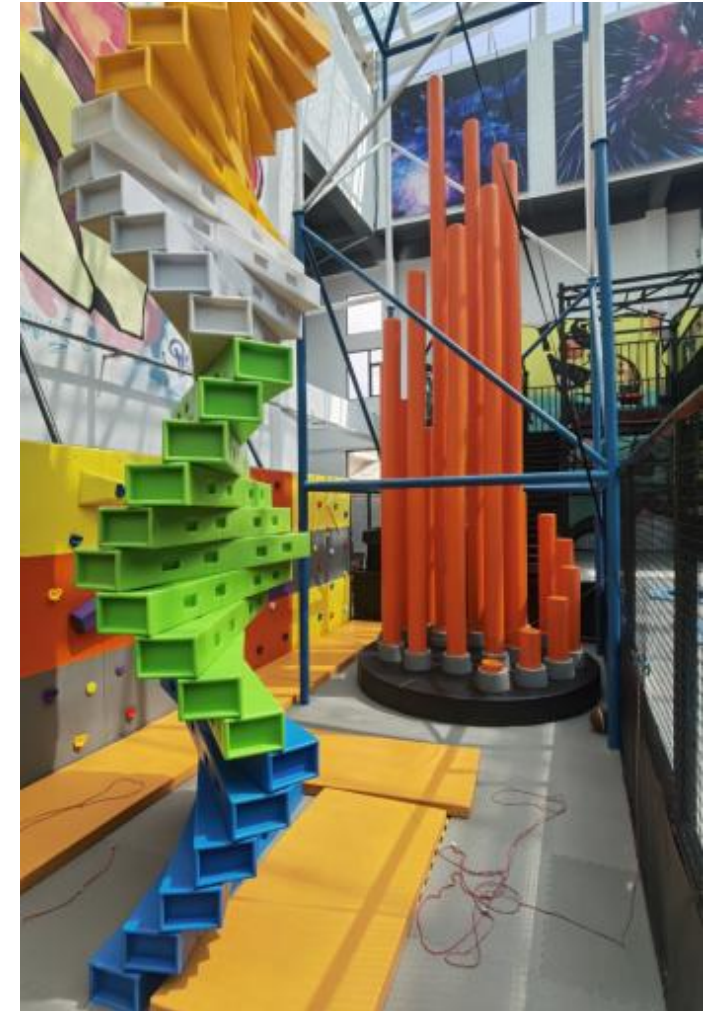
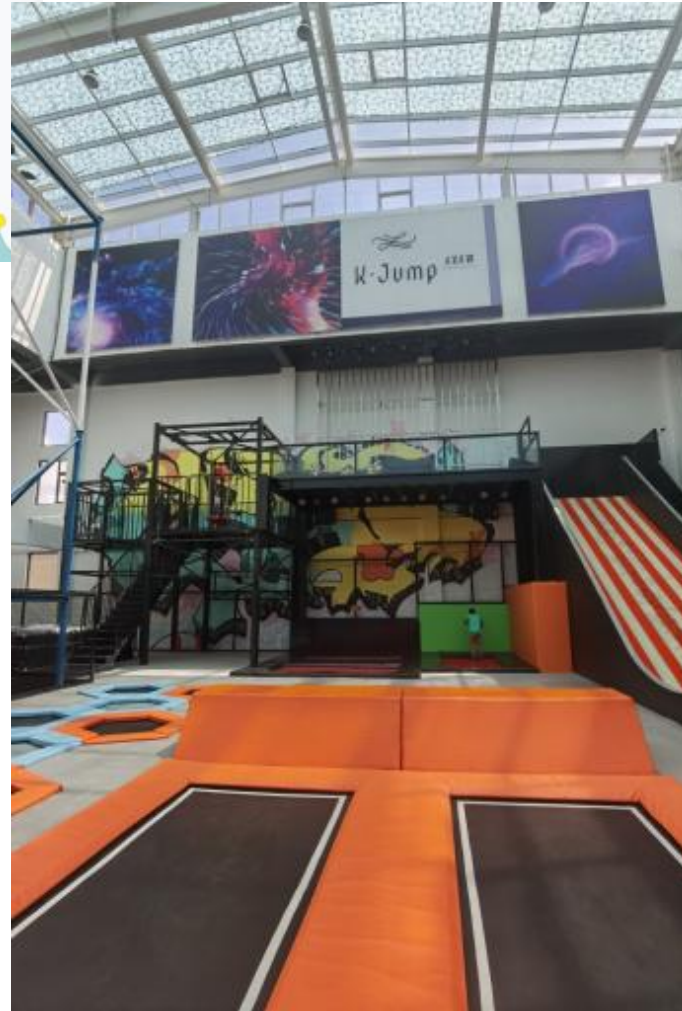

Case sharing



Case sharing

USA

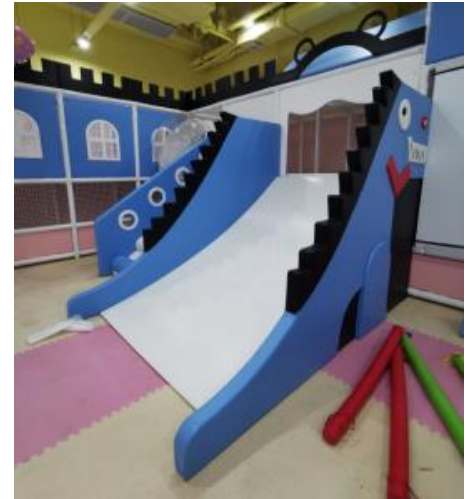

Case sharing



China



Case sharing



Case sharing



Canada

Case sharing



China



Case sharing



Canada



Case sharing

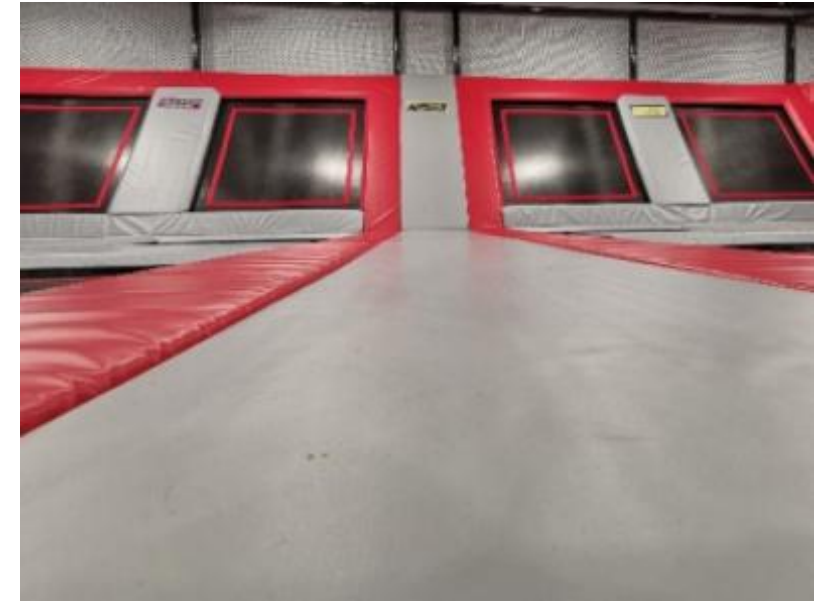
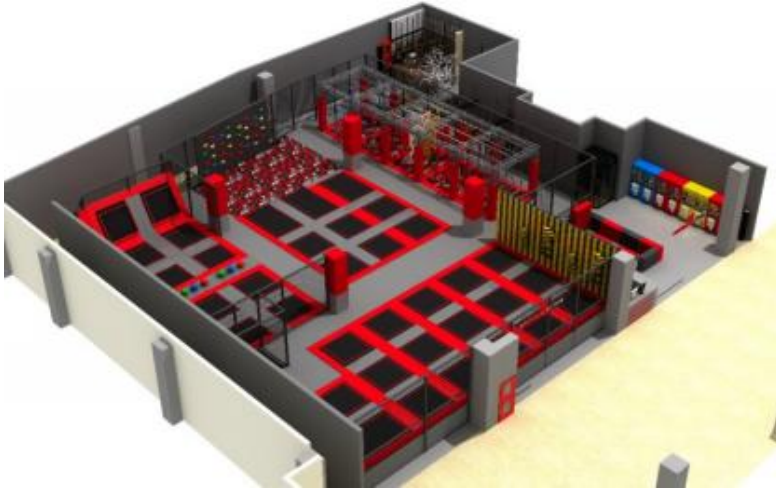

Philippines

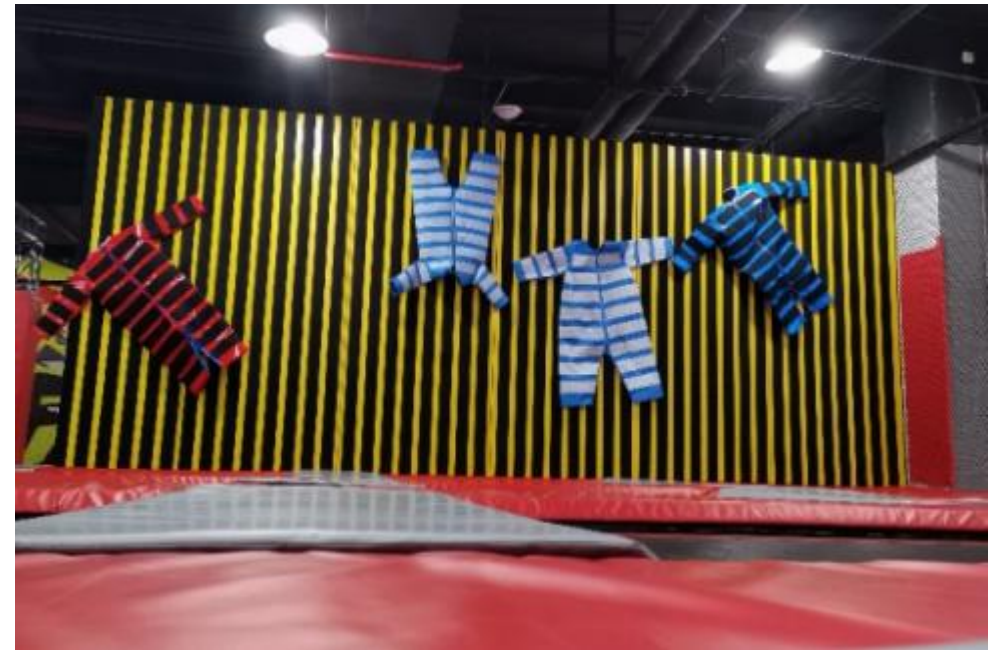
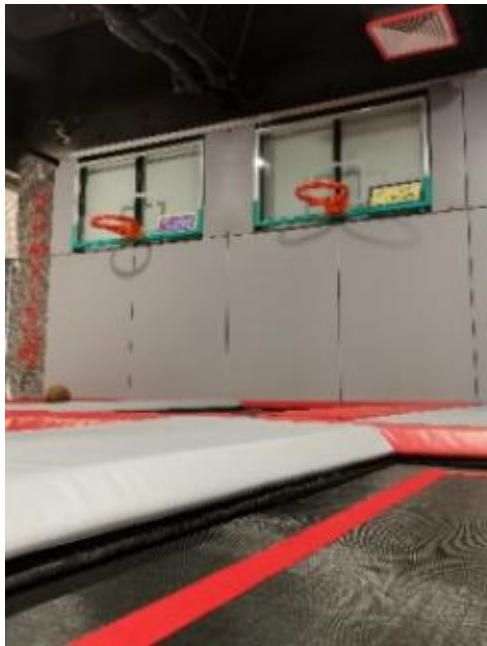



WE LOVE KIDS